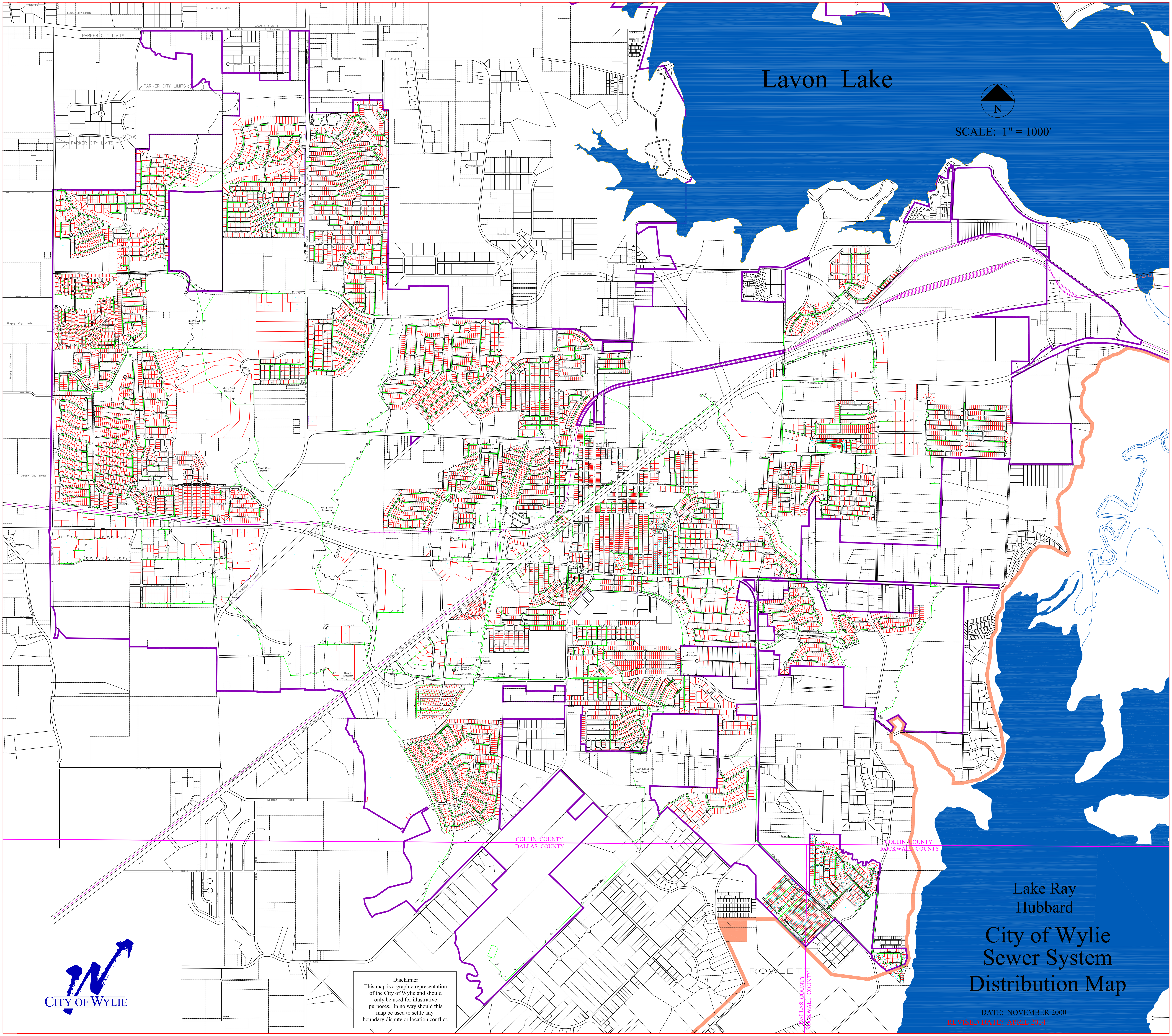

Lavon Lake
N
SCALE: 1" = 1000'
PARKER CITY LIMITS
LUCAS CITY LIMITS
E. Parker Road
F.M. 2514
Murphy City Limits
Muddy Creek Interceptor
State Highway No. 78
Kansas City Southern Railroad
Woodbridge Parkway
Sparrow Road
Sachse Road
Phase II Interceptor
Twin Lakes San Sew Phase 1
Twin Lakes San Sew Phase 2
COLLIN COUNTY
DALLAS COUNTY
COLLIN COUNTY
ROCKWALL COUNTY
DALLAS COUNTY
ROCKWALL COUNTY
ROWLETT
Lake Ray Hubbard
City of Wylie
Sewer System
Distribution Map
DATE: NOVEMBER 2000
REVISED DATE: APRIL 2014
CITY OF WYLIE
Disclaimer
This map is a graphic representation of the City of Wylie and should only be used for illustrative purposes. In no way should this map be used to settle any boundary dispute or location conflict.