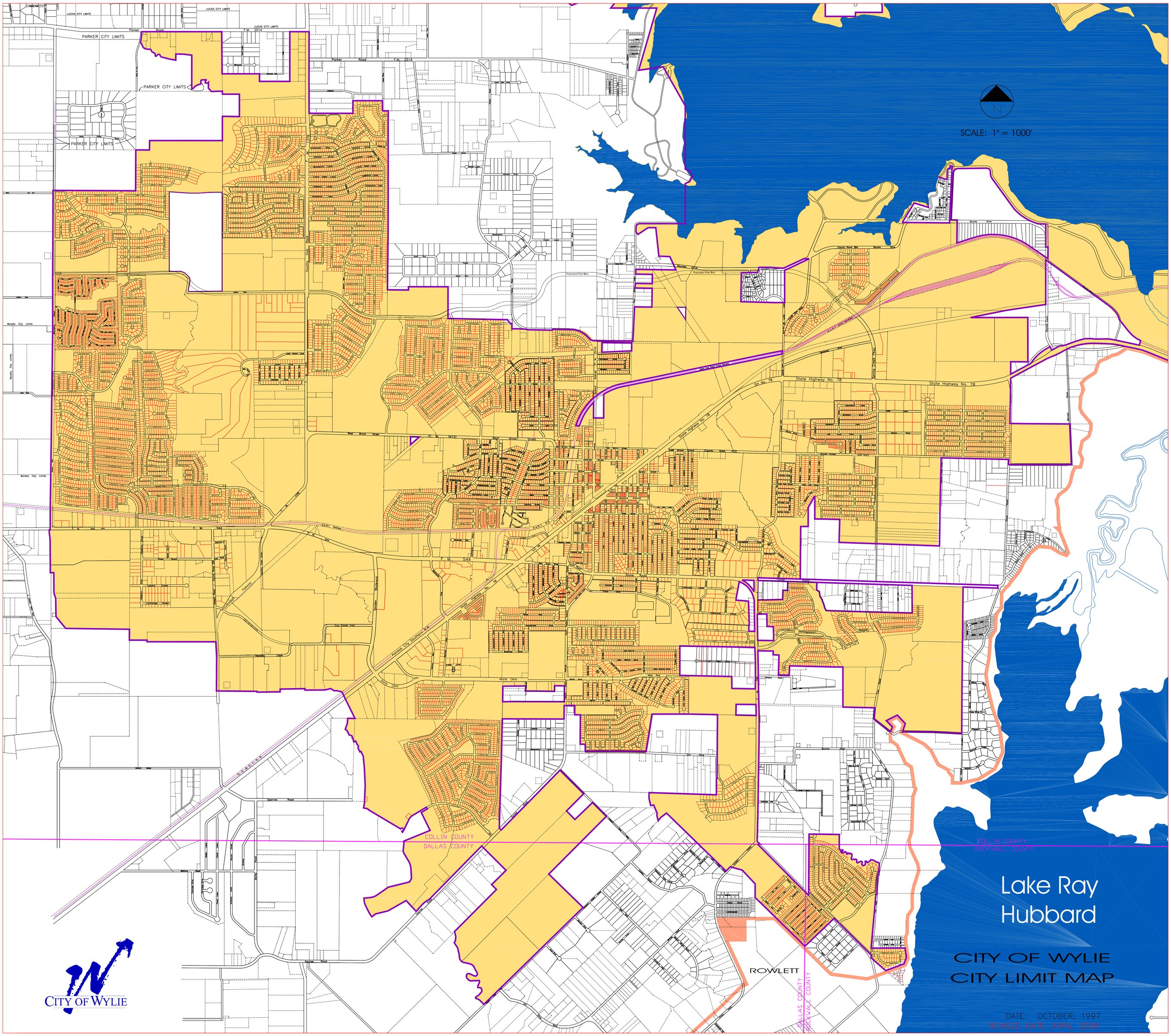

SCALE: 1" = 1000'
PARKER CITY LIMITS
LUCAS CITY LIMITS
Parker Road
F.M. 2514
State Highway No. 78
COLLIN COUNTY
DALLAS COUNTY
ROCKWALL COUNTY
ROWLETT
Lake Ray Hubbard
CITY OF WYLIE
CITY LIMIT MAP
DATE: OCTOBER, 1997
REVISED DATE: APRIL 2009
CITY OF WYLIE