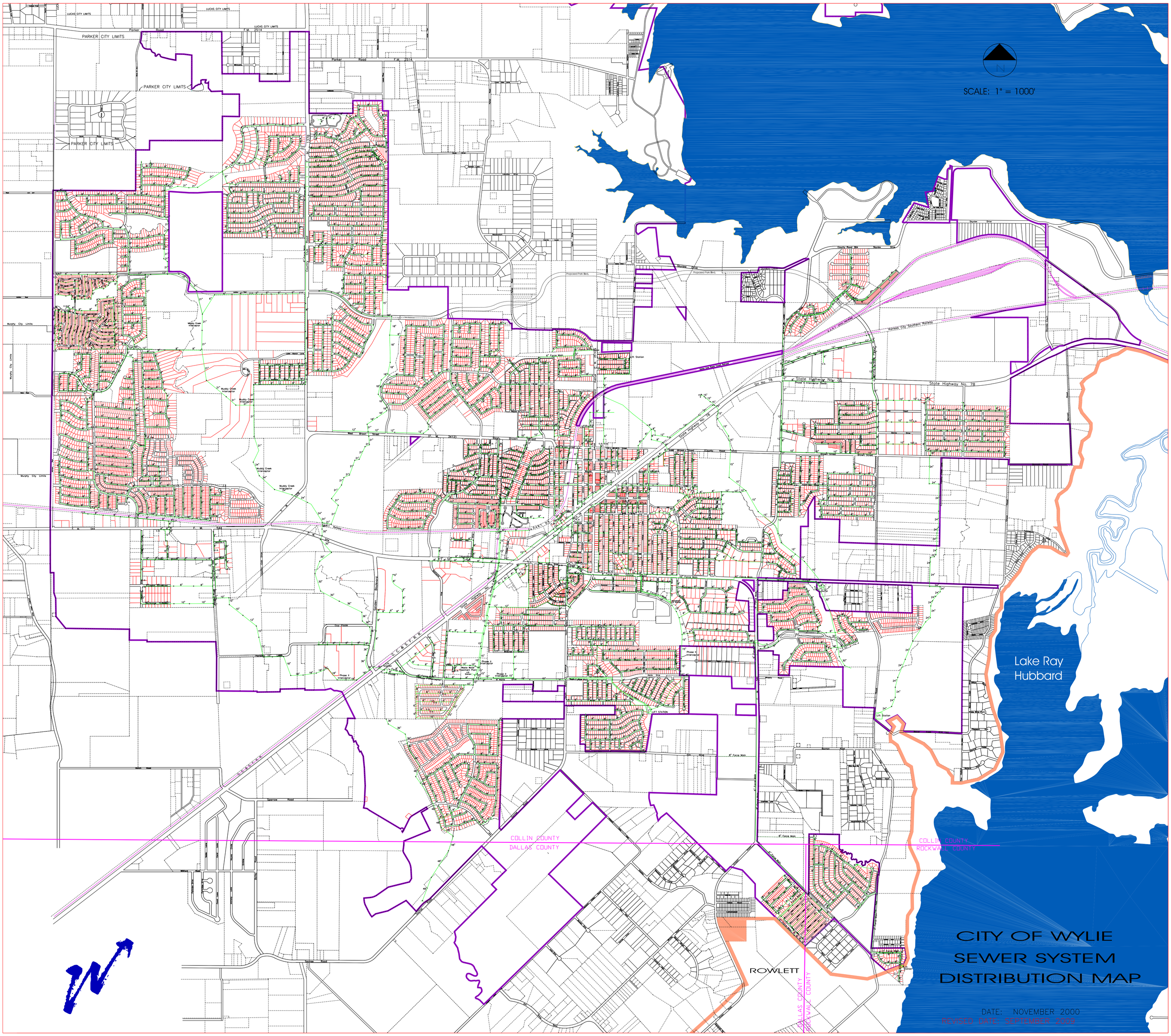
SCALE: 1" = 1000'
N
LUCAS CITY LIMITS
PARKER CITY LIMITS
Parker Road F.M. 2514
Lake Ray Hubbard
COLLIN COUNTY
DALLAS COUNTY
COLLIN COUNTY
ROCKWALL COUNTY
DALLAS COUNTY
ROCKWALL COUNTY
ROWLETT
State Highway No. 78
Kansas City Southern Railway
CITY OF WYLIE
SEWER SYSTEM
DISTRIBUTION MAP
DATE: NOVEMBER 2000
REVISED DATE: SEPTEMBER 2008